



**Trinity**  
EPISCOPAL CHURCH

**The Campaign for Trinity: Making Trinity  
Stronger and more Welcoming for All!**

**Before and After Photos**



# Sexton's House Exterior Repairs

















Exterior  
After  
Repairs  
and  
painting





## Sexton's House interior repairs and renovations

- Redesigned layout
- Created 3<sup>rd</sup> BR
- Painting, carpet, repairs to walls and woodwork

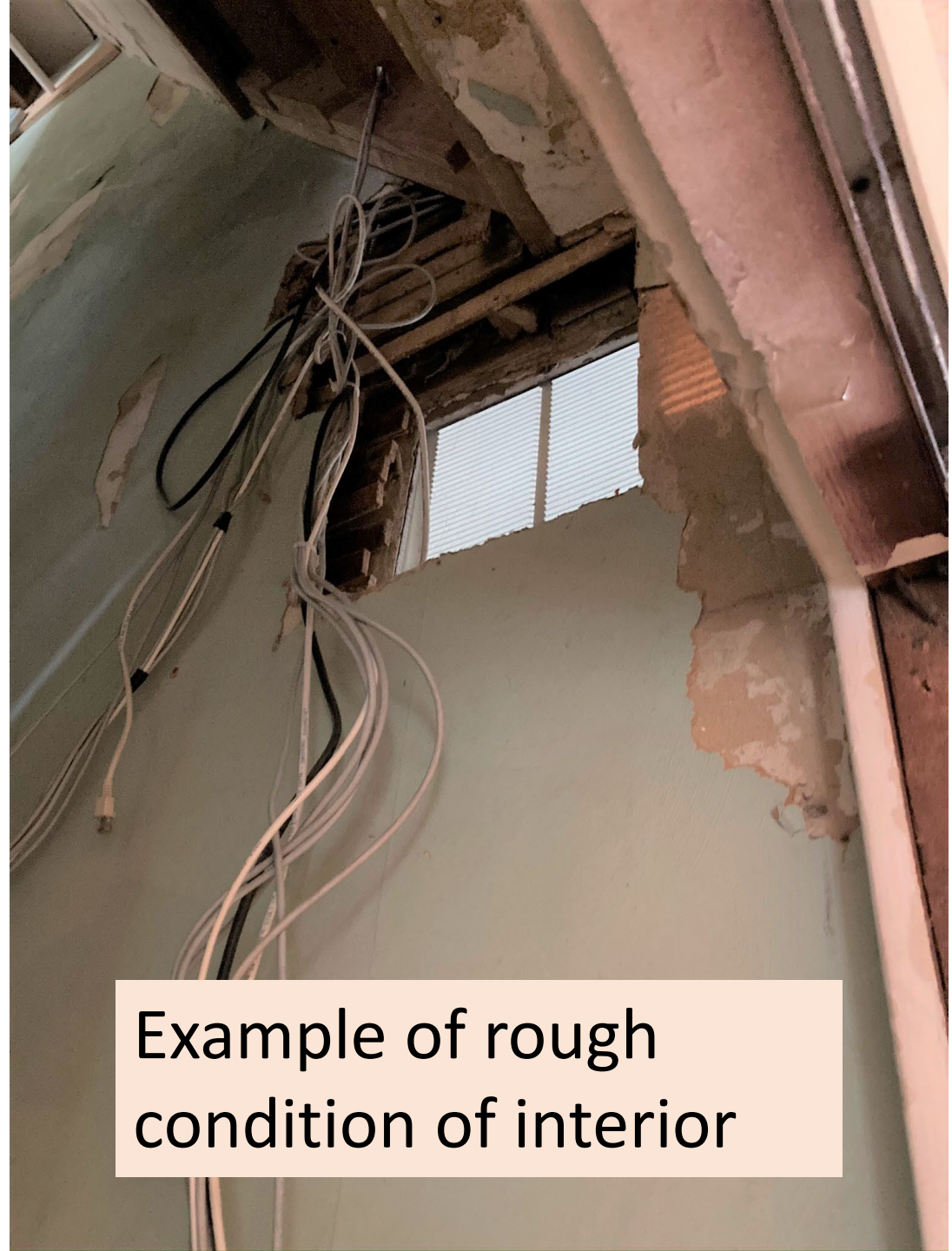

Example of rough condition of interior





Construction in Progress



Finished  
results  
inside











Built wall and closet in Master Bedroom



Fix cause  
of leaks  
in school  
building





# Damage to stone façade from leaks

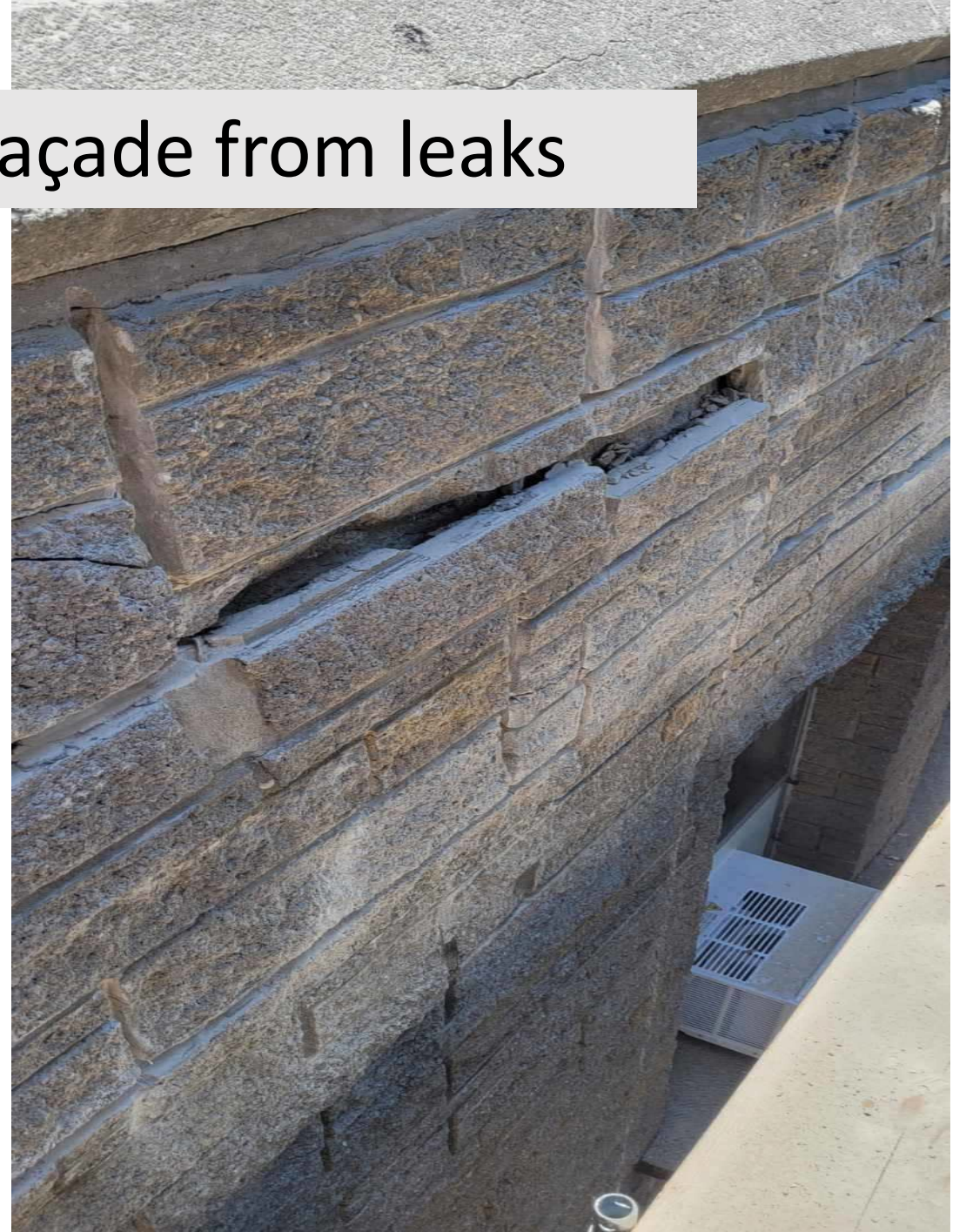
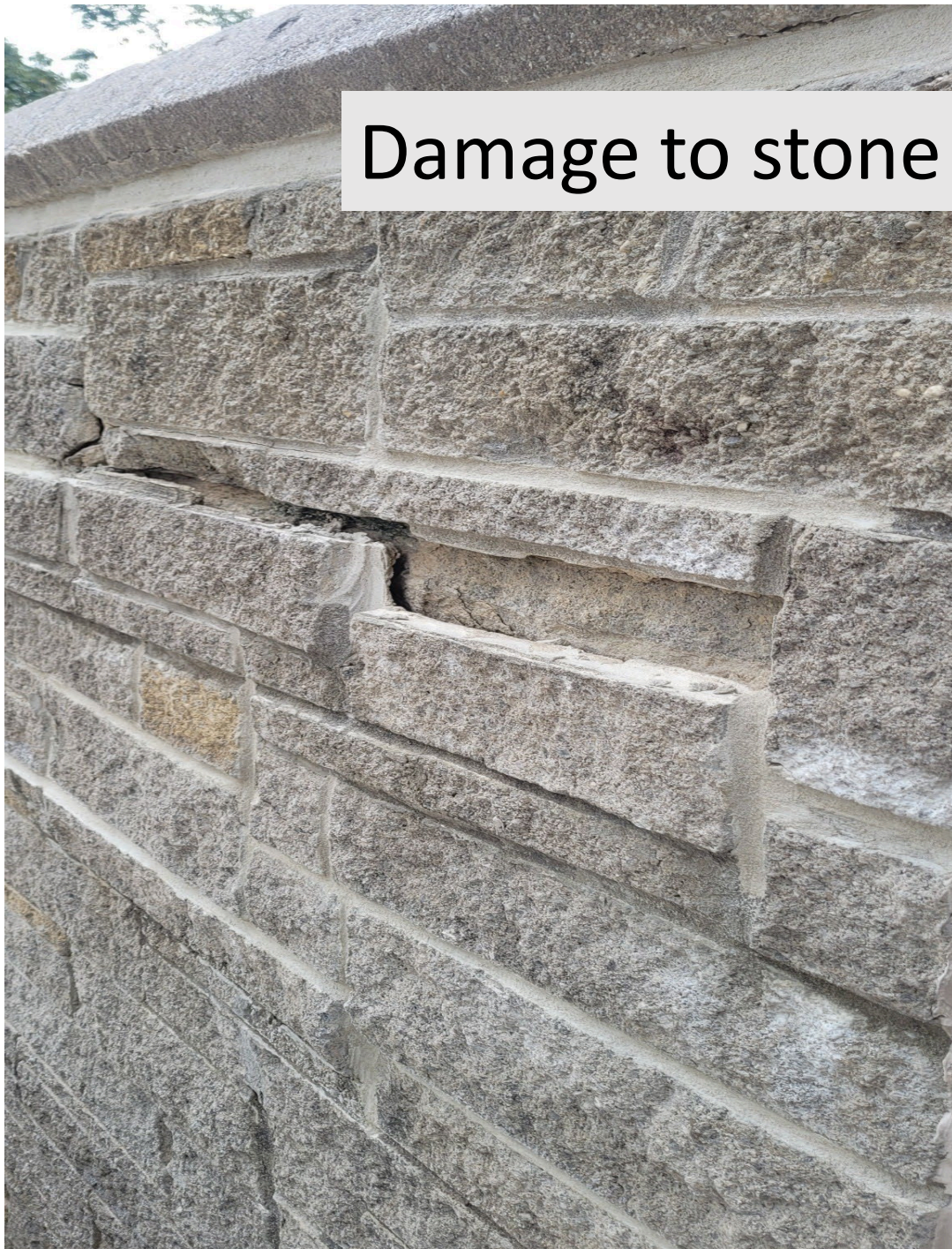





Replace rusted  
A/C units



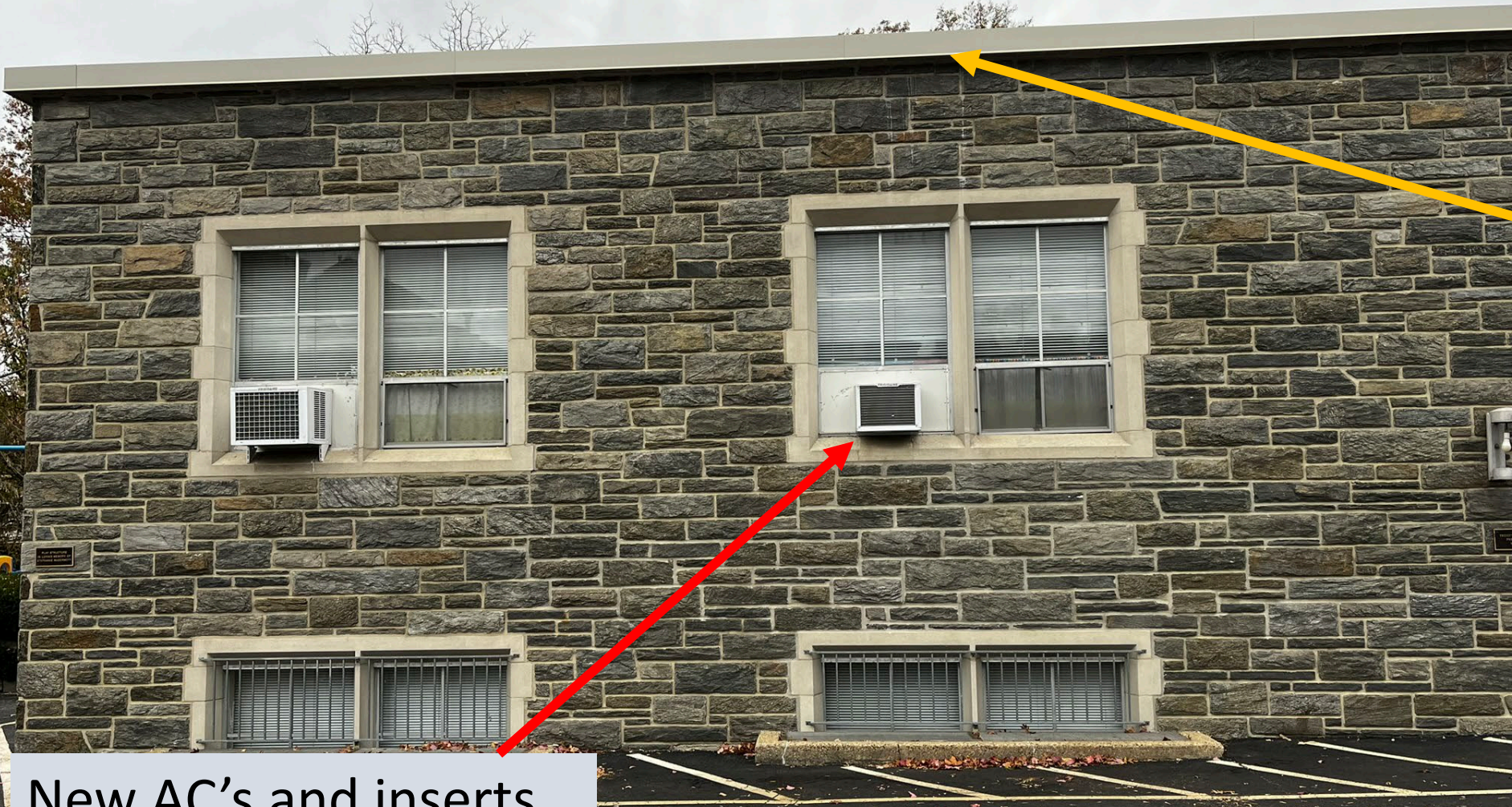

Coping to  
eliminate  
water  
saturation into  
walls

New AC's and inserts



Bay in PH  
was  
separating  
from wall  
and leaking

Coping Installed

Star Bolts installed tied  
to joists

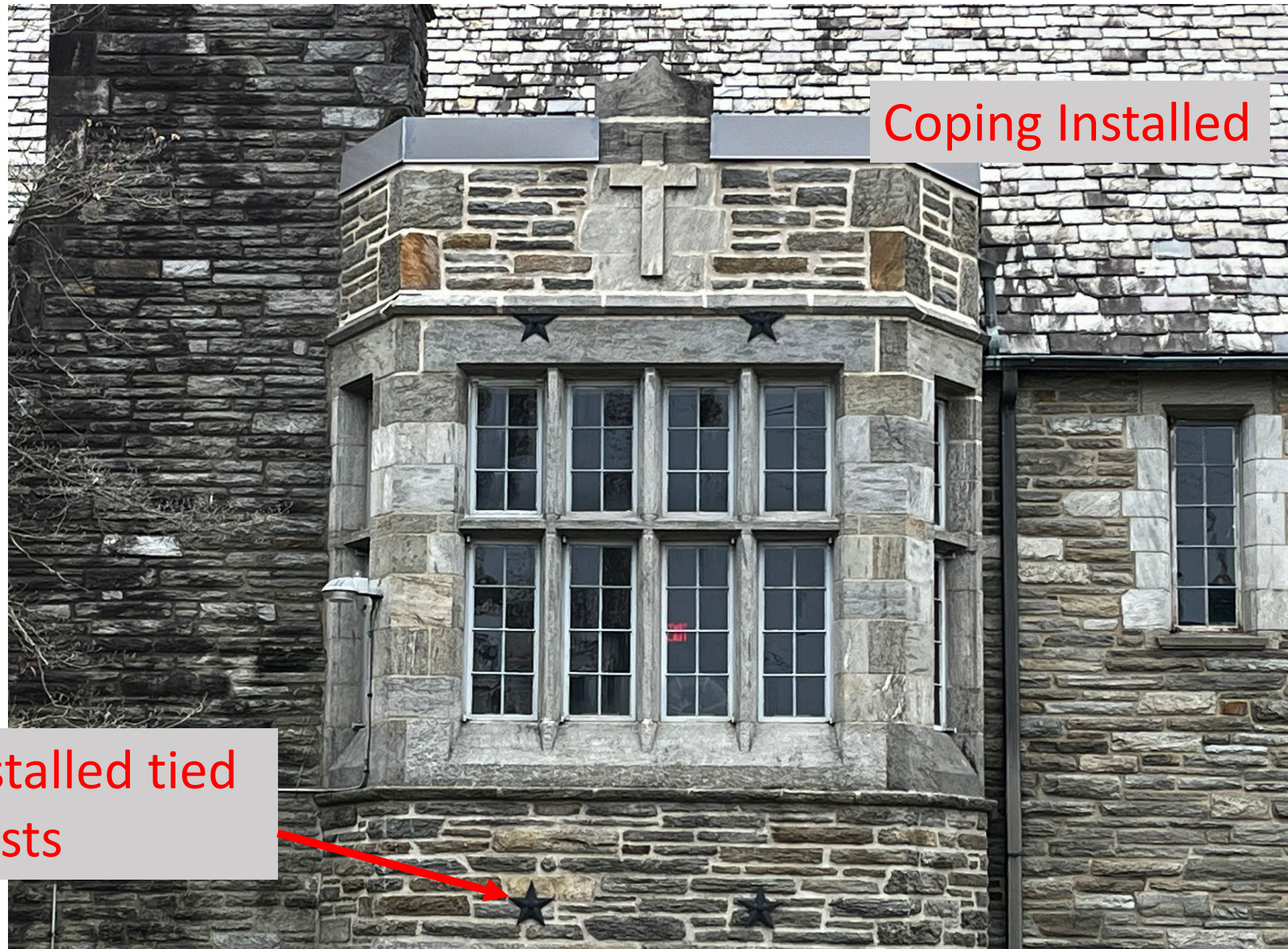



# Walkways before and after









Wheelchair  
walkway  
under  
construction











Room for  
wheelchair  
in pews



Before renovaton







NO  
Trinit  
2 1/  
Tran:  
850

















Before refinishing



After refinishing





Rusted hinges replaced





Delivering  
new air  
conditioner  
chillers



Chillers  
lifted over  
church





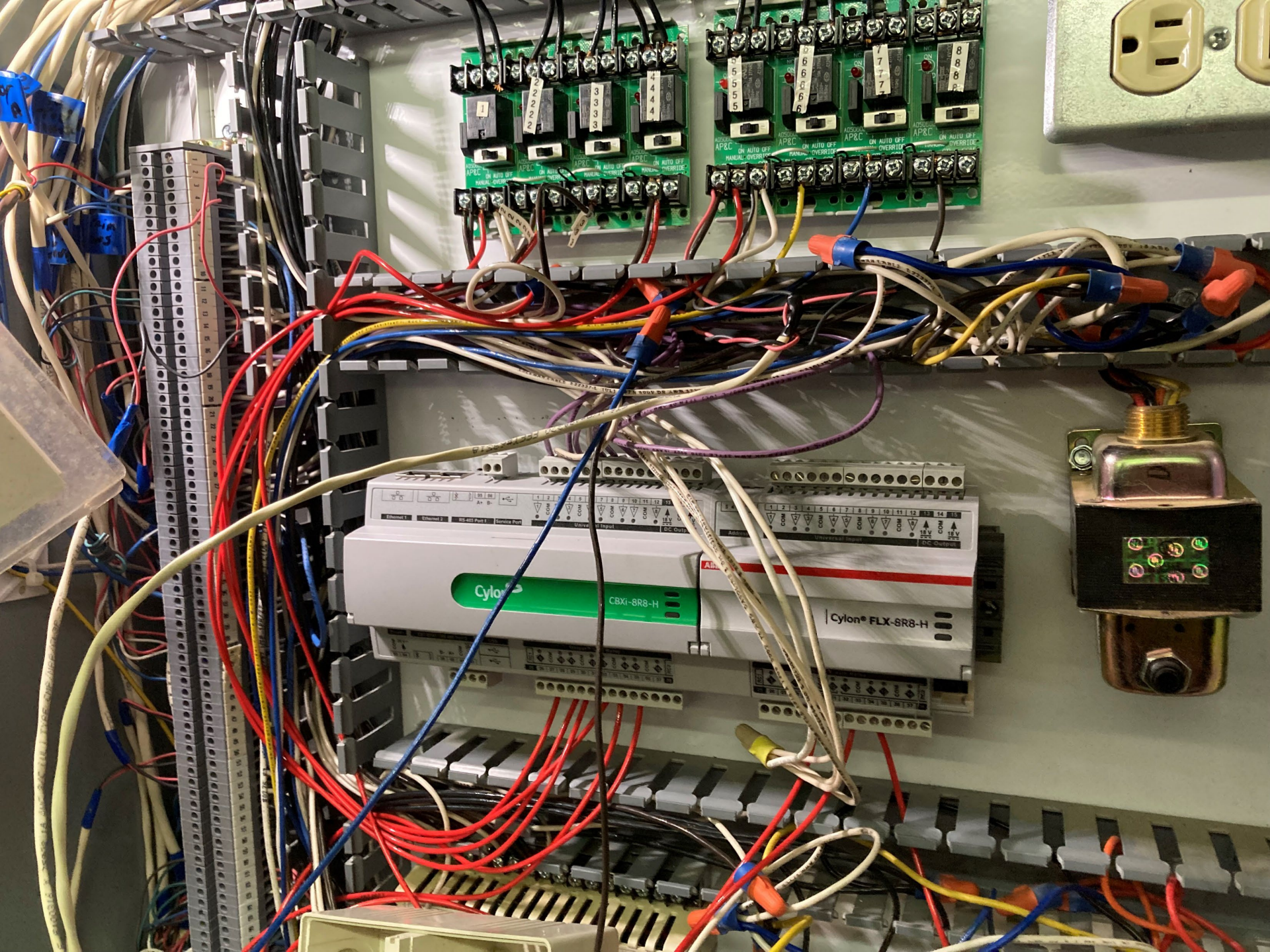

**\$20,000**  
controller  
for air  
conditioning



# New fire alarm and sprinkler system

**\$140,000**













# Sprinkler Head in Basement

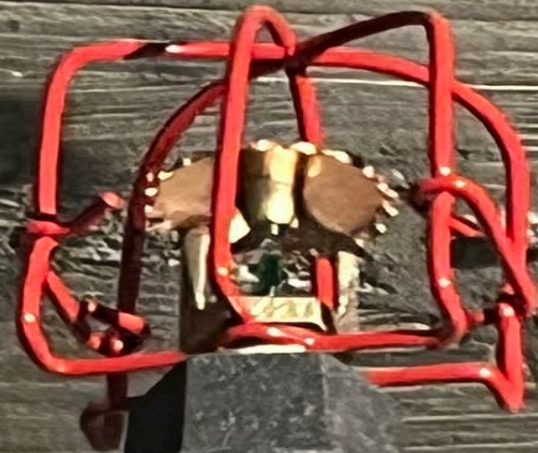

121612022



**BASEMENT AREA**  
Sprinkler Water Supply  
Fire Dept. To Provide  
**430 GPM @ 134 PSI**





Doors &  
walls  
modified  
for fire  
safe  
stairwell





Stairwell  
enclosed  
for fire  
safety





The background features two large, overlapping, curved lines. One line is light blue and the other is light green, both with a soft, blurred gradient effect. They are positioned in the top right and bottom left corners of the slide.

# Upcoming Projects



# Church Lighting Project: Eliminate Dark Pews in Church





# 15 switches control lights in church – convert to digital controls





Restroom  
Replacement  
(add accessible)





# Create Storage Room







Renovate  
Serving  
Area



Location for  
wheelchair  
lift









# Parish Hall doors to be refinished and hinges replaced

